

ELEVATION

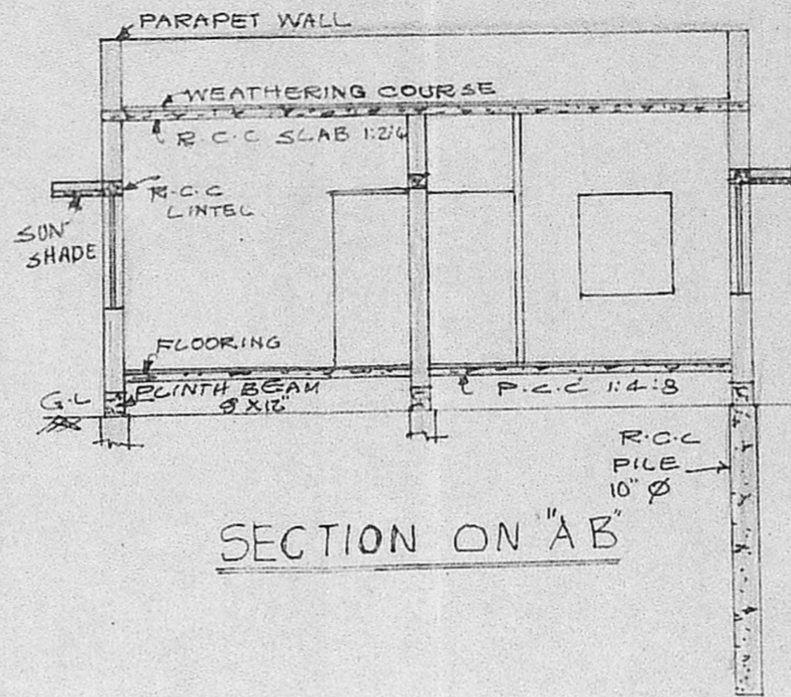

SECTION ON "AB"

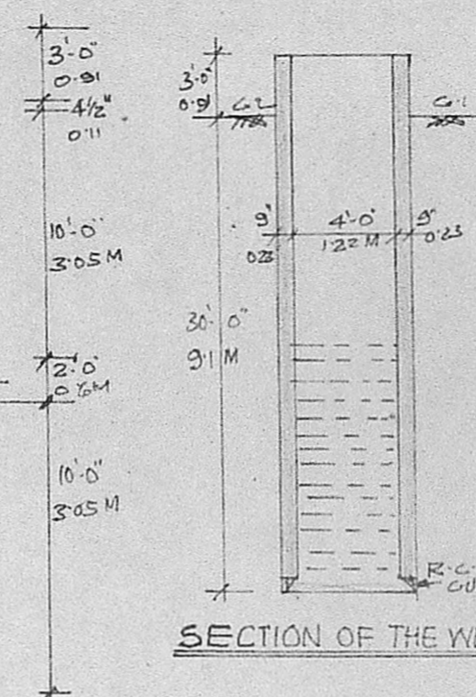

SECTION OF THE WELL

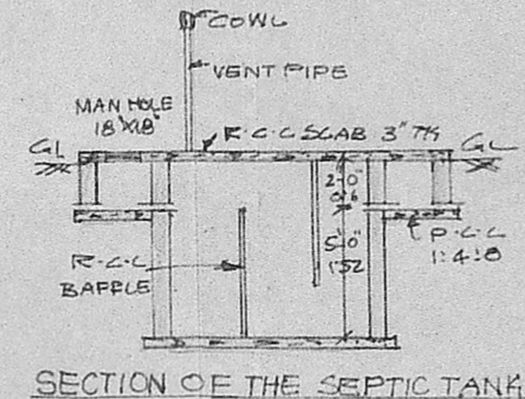

SECTION OF THE SEPTIC TANK

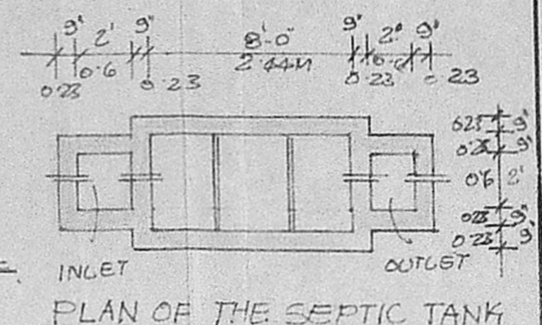

PLAN OF THE SEPTIC TANK

REFERENCE

D	DOOR	3'-6" X 7'-0"	1.06M X 2.13M
D ₁	DOOR	3'-0" X 7'-0"	0.91M X 2.13M
W	WINDOW	5'-0" X 4'-0"	1.52M X 1.22M
W	WINDOW	4'-0" X 4'-0"	1.22M X 1.22M
W ₂	WINDOW	4'-0" X 3'-0"	1.22M X 0.91M
D ₂	DOOR	2'-6" X 7'-0"	0.76M X 2.13M
V	VENTILATOR	2'-0" X 1'-6"	0.60M X 0.45M

COLOUR INDEX

PROPOSED CONSTRUCTION	
ROAD	
SITE BOUNDRY	

SPECIFICATIONS

FOUNDATION: R.C.C. PILE 10" DIA 10'-0" DEPTH.
 BRICK WORK WITH C.M 1:1:6.
 ALL R.C.C. WORK IN MIX 1:2:4.
 PLASTERING 1/2" TH WITH C.M 1:1:4.
 FLOORING: MOSAIC TILE FLOORING
 WEATHERING COURSE: ONE LAYER OF FLAT TILES WITH C.M 1:5 MIXED WITH WASTE OIL OVER A BED OF BRICK JELLY & PIPELINE 3" TH.

PLOT AREA	2396 SQFT.	222.69M ²
PLINTH AREA	836 SQFT	77.76M ²

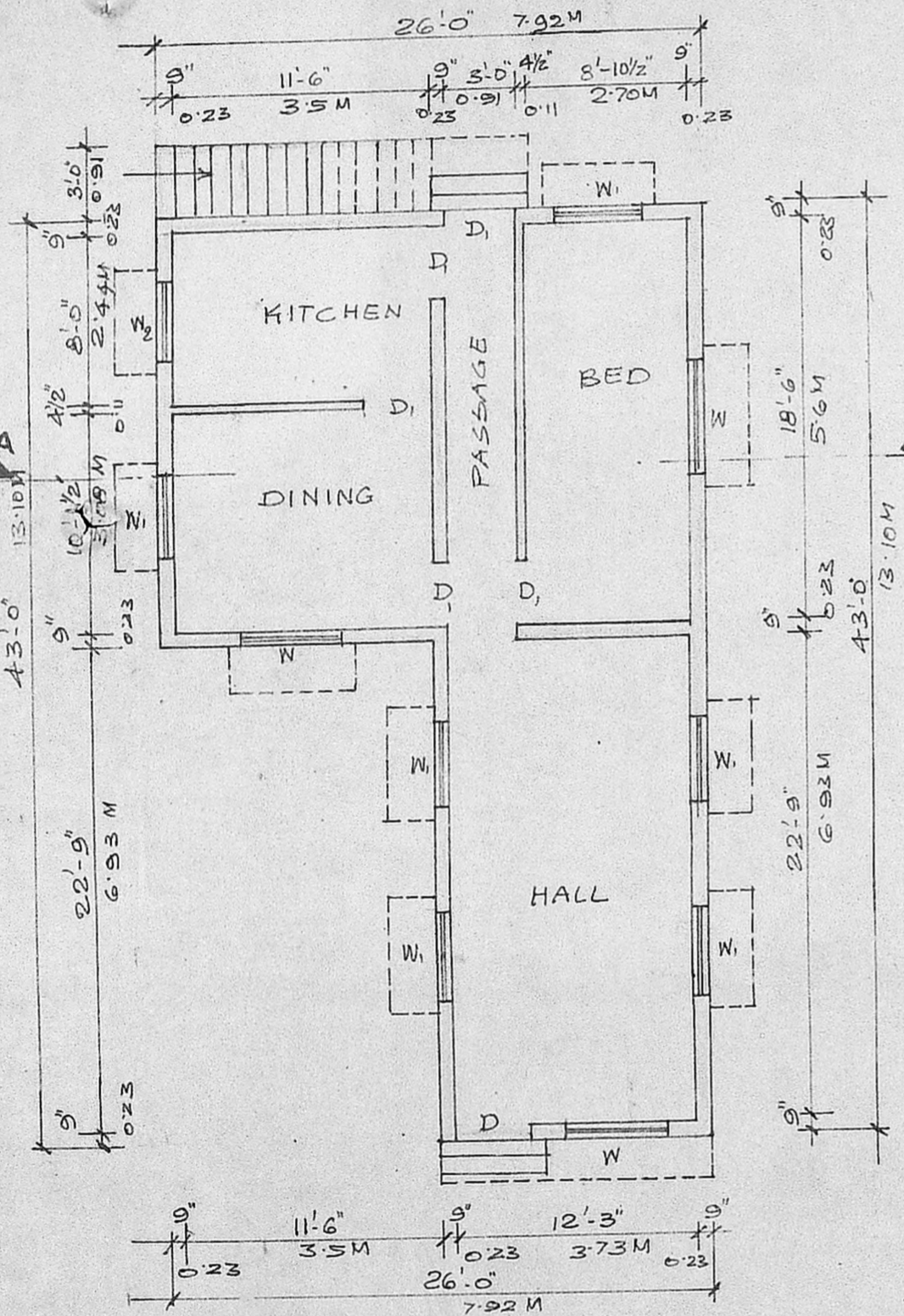

PLAN

Planning Permit No. A/1703/90
APPROVED
 SUBJECT TO THE CONDITIONS IN THIS OFFICE LETTER.
 No. A/19345/90 Date 15-6-90
 S. Jayan 15-6-90
 FOR MEMBER SECRETARY
 MADRAS METROPOLITAN
 DEVELOPMENT AUTHORITY
 MADRAS - 600 008.

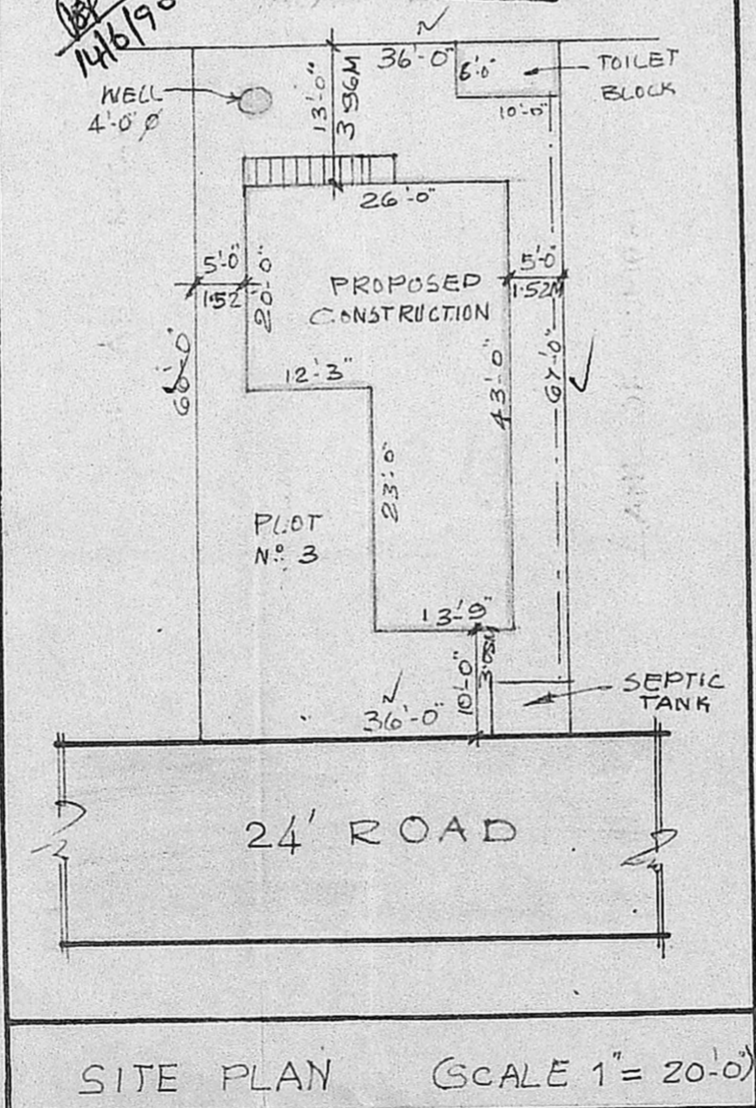

SITE PLAN (SCALE 1" = 20'-0")

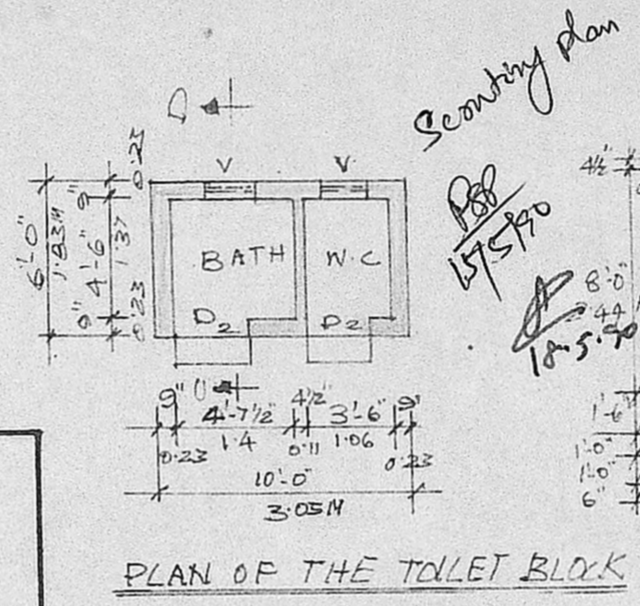

PLAN OF THE TOILET BLOCK

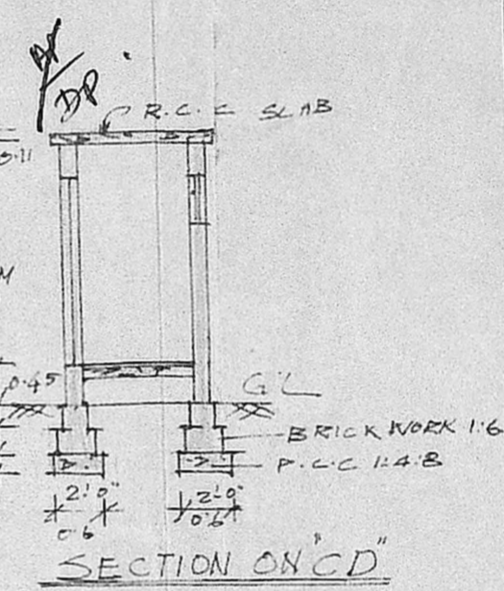

SECTION ON "CD"

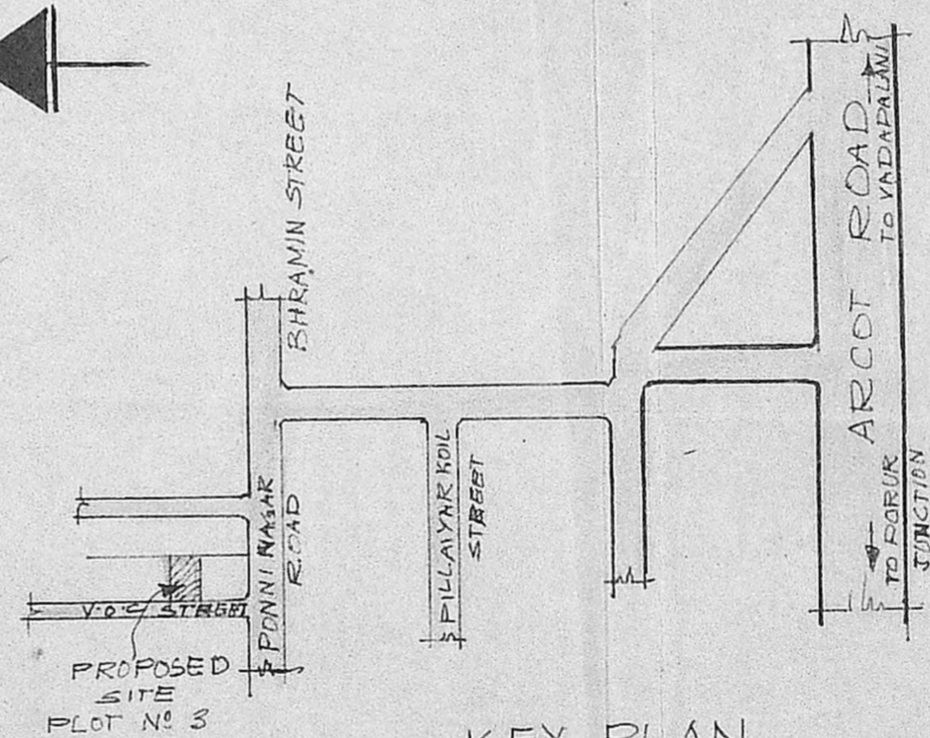

KEY PLAN NOT TO SCALE

PLAN SHOWING THE PROPOSED CONSTRUCTION IN
 PLOT N^o. 3, PONNI NAGAR S.N^o. 31 PART KARAMBAKKM VILLAGE
 SAIDAPET TK CHINGLEPUT DT
 (SCALE 1" = 8'-0")

L.T. of A. Pooathiammal.
 OWNER

Phone: 440782
 R. Mohan Rao, D.C.E.
 LICENSED SURVEYOR
 Corporation of Madras
 REG No. 14
 AMBATTUR TOWN SHIP
 ALANDUR MUNICIPALITY
 Consulting Engineer & Contractors
 Office: 15, Madley Road
 LICENS. NO. 15/1985
 T. NAGAR, MADRAS-600 017